

Somebody I Used To Know

Arrangement for Boomwhackers

Arranged by Anna Kho

6

46

Xyl.

Xyl.

Mrm.

Mrm.

Mrm.

Sh.

Tamb.

Wd. Bl.

Gro.

D. Set

Xylophone 1

Somebody I Used To Know

Arrangement for Boomwhackers

Arranged by Anna Kho

2

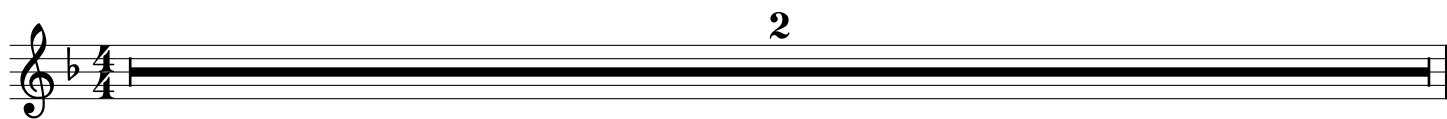

3

ff

11

5

23

4

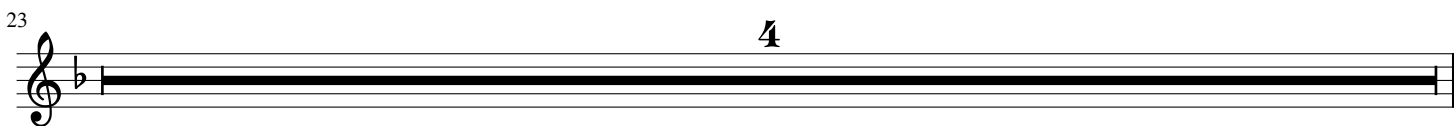

27

35

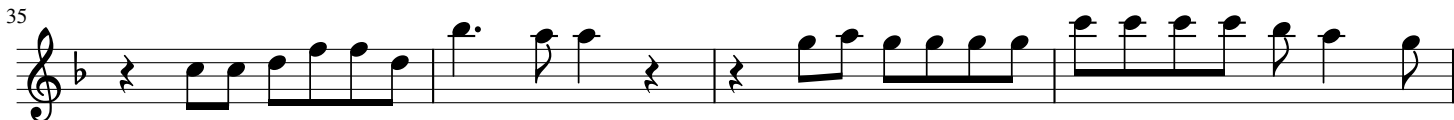

39

43

47

52

Xylophone 2

Somebody I Used To Know

Arrangement for Boomwhackers

Arranged by Anna Kho

2

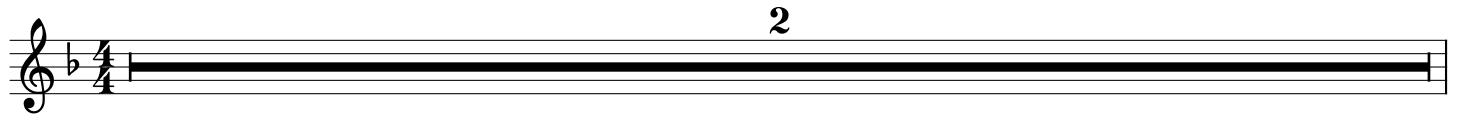

3

ff

11

4

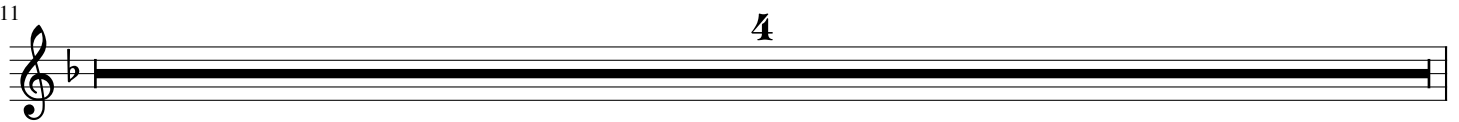

15

5

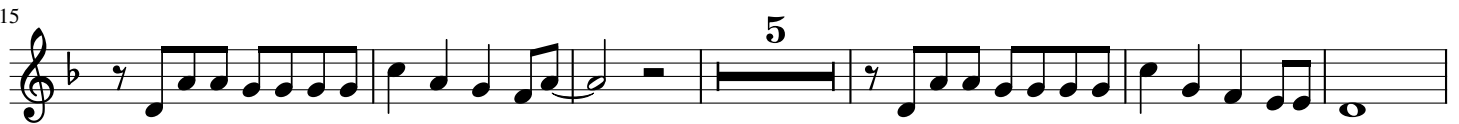

26

5

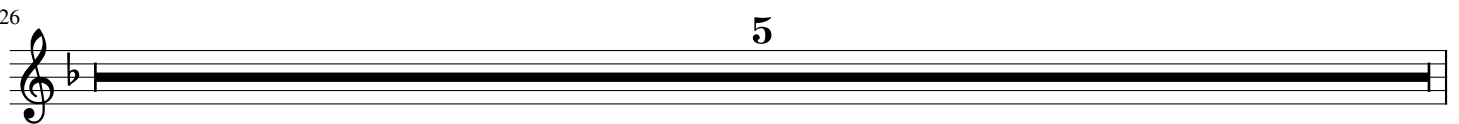

31

35

8

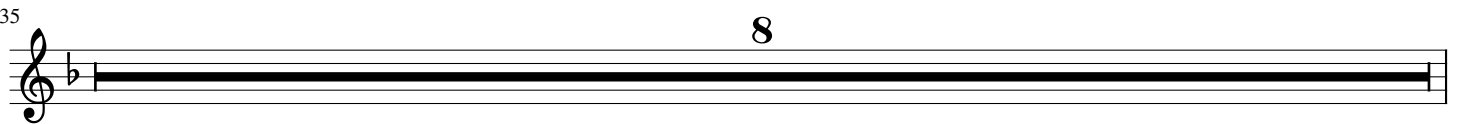

43

49

2

53

Boomwhacker F and D

Somebody I Used To Know

Arrangement for Boomwhackers

Arranged by Anna Kho

Boomwhacker F and D

mf

9

17

25

33

43

51

Boomwhacker E and C

Somebody I Used To Know

Arrangement for Boomwhackers

Arranged by Anna Kho

Boomwhacker E and C

mf

9

17

25

33

43

51

Boomwhacker A and G

Somebody I Used To Know

Arrangement for Boomwhackers

Arranged by Anna Kho

Boomwhacker A and G

mf

9

17

25

35

43

51

Shaker

Somebody I Used To Know

Arrangement for Boomwhackers

Arranged by Anna Kho

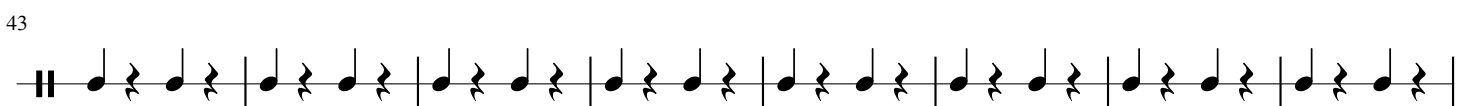
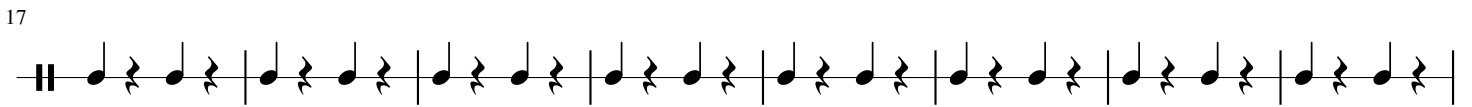
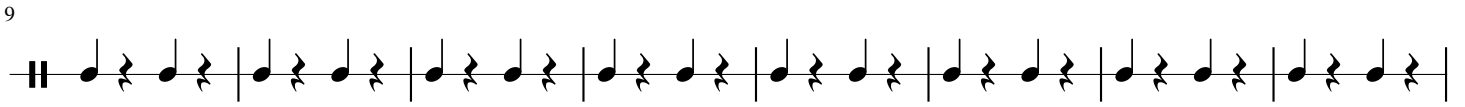
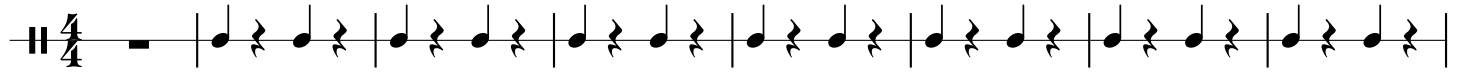

Tambourine

Somebody I Used To Know

Arrangement for Boomwhackers

Arranged by Anna Kho

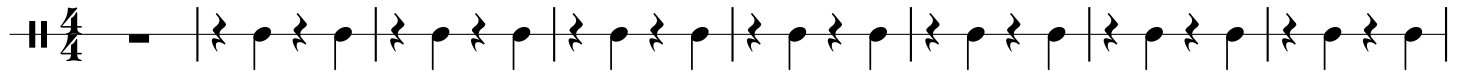

9

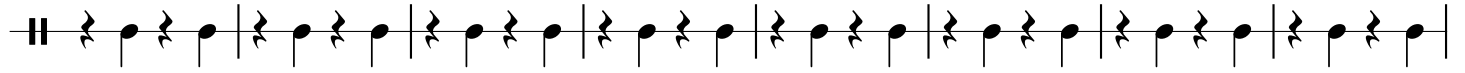

17

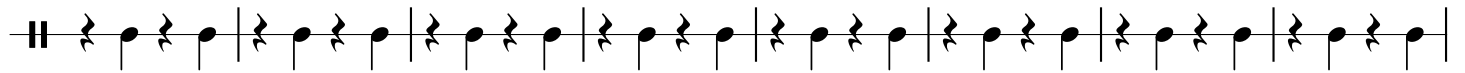

25

35

43

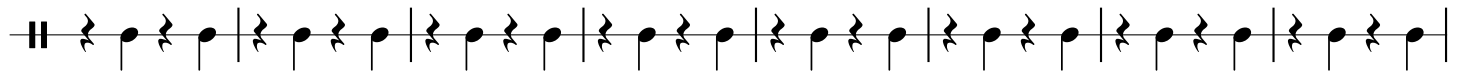

51

Wood Blocks

Somebody I Used To Know

Arrangement for Boomwhackers

Arranged by Anna Kho

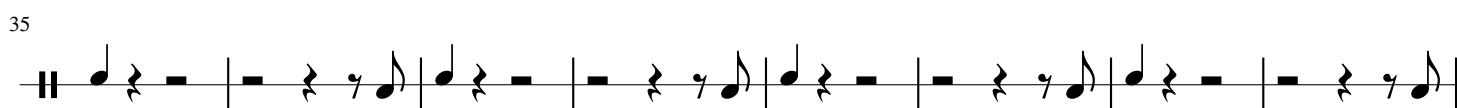
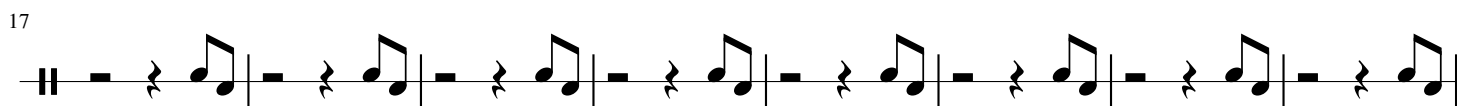

Güiro

Somebody I Used To Know

Arrangement for Boomwhackers

Arranged by Anna Kho

